

IRI Joins SAP PartnerEdge Open Ecosystem

IRI joined the SAP PartnerEdge program in Q3'19 to improve and promote the following:

1. All IRI software products support [SAP HANA](#) and [Sybase IQ and ASE](#) directly, for data profiling and searching, data integration ([ETL](#)), data migration, data governance (e.g., PII data masking for [GDPR](#) compliance, DAM/DAP, data quality), and analytics.

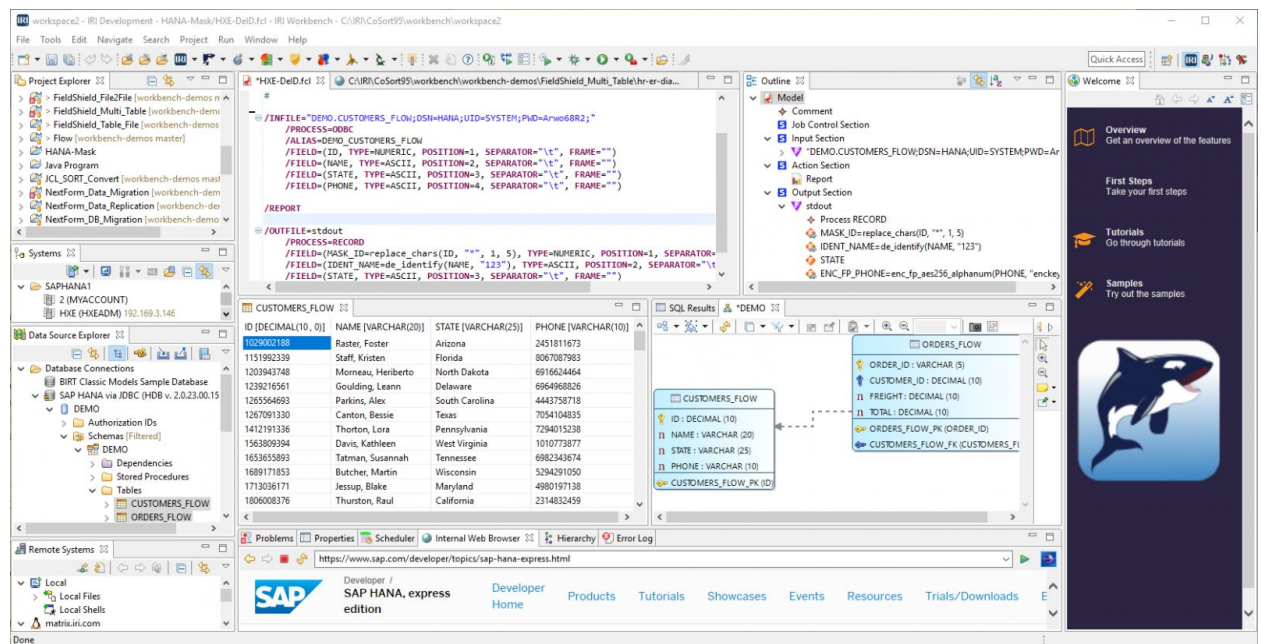

2. CoSort jobs in Voracity prepare (filter, transform, cleanse and mask) big data for SAP Business Objects ([BOBJ](#)), cutting times to display and analytic results at least in half.

PREPARATION Voracity

HIGH SPEED DATA WRANGLING

IRI Voracity®

featuring the original data preparation engine, IRI CoSort, and seamless Hadoop options for data transformation, cleansing, and masking

3. Like SAP, IRI supports [Digital Business](#) via Voracity, thus sharing key SAP goals and adding value to to SAP customer digital transformation projects in multiple ways.
4. Voracity also supports [important IoT](#) paradigms -- aggregation on the edge and IoT wrangling/analytics -- to help SAP larger sites speed and secure IoT data delivery.